

# ROAD INDEX

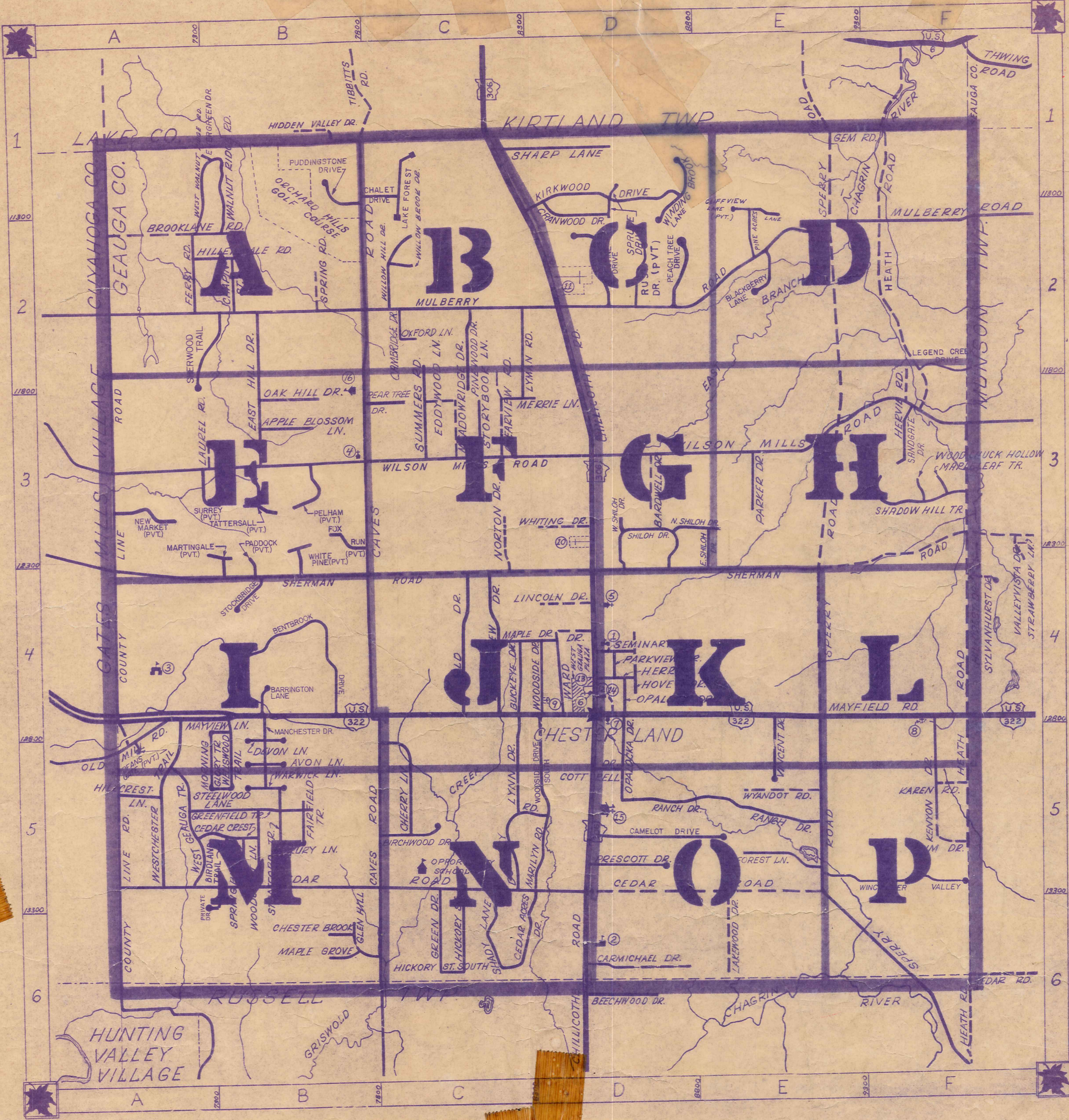

<b>A</b>	APPLE BLOSSOM LANE AVON LANE	B3 B5	<b>I</b>		<b>S</b>	SANDGATE DRIVE SEMINARY LANE SHADOW HILL TRAIL SHADY LANE SHARP LANE SHERMAN ROAD SHERWOOD TRAIL SHILOH DRIVE SPERRY ROAD SPRINGBLOSSOM SPRING ROAD SPRUCE DRIVE STEELWOOD LANE STOCKBRIDGE DRIVE STORYBOOK LANE STRAFORD TRAIL SUMMERS ROAD SURREY	F3 D4 F3 C6 D1 A4-F3 D3 F6-E1 F5 B2 D2 A5 B4 C3 B5 C3 B3				
<b>B</b>	BARDWELL DRIVE BARRINGTON LANE BENTBROOK DRIVE BIRCHWOOD DRIVE BIRDLAND TRAIL BLACKBERRY LANE BROOKLANE ROAD BUCKEYE DRIVE	D3 B4 B4 B5 E2 A2 C4	<b>J</b>		<b>K</b>	KAREN ROAD KENYON DRIVE KIM DRIVE KIRKWOOD DRIVE KRISTINE DRIVE Kumbury Ln.	F5 F5 F5 D1 D2 B1				
<b>C</b>	CAMELOT DRIVE CARMICHAEL DRIVE CAVES ROAD CEDAR ACRES DRIVE CEDARCREST CEDAR ROAD CHAPIN STREET CHERRY LANE CHESTER BROOK CHILLICOTHE ROAD CLEARVIEW ROAD COTTRELL DRIVE COUNTY LINE ROAD CRANWOOD DRIVE CHALET DRIVE CLIFFVIEW LANE PVT.	D5 D6 B1-C6 C6 B5 A5-E5 E2 C5 B6 C1-D6 C3 D5 A1-A6	<b>L</b>		<b>M</b>	MANCHESTER DRIVE MAPLE DRIVE MAPLE GROVE MAPLELEAF TRAIL MARILYN ROAD MARTINGALE MAYFIELD ROAD MAYVIEW LANE MEADOWRIDGE DRIVE MERRIE LANE MORNING GLORY TRAIL MULBERRY ROAD	E6 B3 D4 C2 C5 C1 F3	<b>T</b>	TATTERSALL	B3	
<b>D</b>	DEVON LANE DOROTHY ROAD DRURY LANE DEAN GATES PVT.	B5 C5 B5 A5	<b>N</b>		<b>O</b>	OAK HILL DRIVE OLD MILL ROAD WOODSIDE DRIVE WYANDOT ROAD OXFORD LANE	B3 C3 B3 C3 C2	<b>U</b>			
<b>E</b>	EAST HILL DRIVE EDDYWOOD LANE EVERGREEN DRIVE EAST SHILOH DR.	B3 C3 B1 B3	<b>N</b>		<b>O</b>	OAK HILL DRIVE OLD MILL ROAD WOODSIDE DRIVE WYANDOT ROAD OXFORD LANE	B3 C3 B3 C3 C2	<b>V</b>	VALLEY VIEW DRIVE VINCENT DRIVE	C4 E5	
<b>F</b>	FAIRFIELD TRAIL FERRY ROAD FOREST LANE FOX RUN	B5 A2 E5 B3	<b>N</b>		<b>O</b>	OAK HILL DRIVE OLD MILL ROAD WOODSIDE DRIVE WYANDOT ROAD OXFORD LANE	B3 C3 B3 C3 C2	<b>W</b>	WALNUT RIDGE ROAD WARD DRIVE WARWICK LANE WELLSWOOD TRAIL WESTCHESTER TRAIL WEST GAUGA TRAIL WEST WALNUT RIDGE ROAD	B1 C4 B5 B5 A5 A5 B1	
<b>G</b>	GEM ROAD GLEN HILL GREEN DRIVE GREENFIELD TRAIL	E1 B6 C6 B5	<b>N</b>		<b>O</b>	OAK HILL DRIVE OLD MILL ROAD WOODSIDE DRIVE WYANDOT ROAD OXFORD LANE	B3 C3 B3 C3 C2	<b>X</b>			
<b>H</b>	HAROLD DRIVE HEATH ROAD HERRICK DRIVE HERVIE ROAD HICKORY STREET HICKORY STREET SOUTH HILLCREST LANE HILLENDALE ROAD HOVEY DRIVE	C4 F1-F5 D4 F3 C6 C6 A5 A2 D4	<b>N</b>		<b>O</b>	OAK HILL DRIVE OLD MILL ROAD WOODSIDE DRIVE WYANDOT ROAD OXFORD LANE	B3 C3 B3 C3 C2	<b>Y</b>			
<b>I</b>			<b>N</b>		<b>O</b>	OAK HILL DRIVE OLD MILL ROAD WOODSIDE DRIVE WYANDOT ROAD OXFORD LANE	B3 C3 B3 C3 C2	<b>Z</b>			
<b>J</b>			<b>N</b>		<b>O</b>	OAK HILL DRIVE OLD MILL ROAD WOODSIDE DRIVE WYANDOT ROAD OXFORD LANE	B3 C3 B3 C3 C2				
<b>K</b>			<b>N</b>		<b>O</b>	OAK HILL DRIVE OLD MILL ROAD WOODSIDE DRIVE WYANDOT ROAD OXFORD LANE	B3 C3 B3 C3 C2				
<b>L</b>			<b>N</b>		<b>O</b>	OAK HILL DRIVE OLD MILL ROAD WOODSIDE DRIVE WYANDOT ROAD OXFORD LANE	B3 C3 B3 C3 C2				
<b>M</b>			<b>N</b>		<b>O</b>	OAK HILL DRIVE OLD MILL ROAD WOODSIDE DRIVE WYANDOT ROAD OXFORD LANE	B3 C3 B3 C3 C2				
<b>N</b>			<b>N</b>		<b>O</b>	OAK HILL DRIVE OLD MILL ROAD WOODSIDE DRIVE WYANDOT ROAD OXFORD LANE	B3 C3 B3 C3 C2				
<b>O</b>			<b>N</b>		<b>O</b>	OAK HILL DRIVE OLD MILL ROAD WOODSIDE DRIVE WYANDOT ROAD OXFORD LANE	B3 C3 B3 C3 C2				
<b>P</b>			<b>N</b>		<b>O</b>	OAK HILL DRIVE OLD MILL ROAD WOODSIDE DRIVE WYANDOT ROAD OXFORD LANE	B3 C3 B3 C3 C2				

**\* CHESTER TOWNSHIP \***

SCALE: 1" = 2000'

ROBERT E. PHILLIPS,  
GEAUGA COUNTY ENGINEER.

--- UNPAVED ROAD  
--- PAVED ROAD  
--- RAILROAD

--- TOWNSHIP LINE  
--- COUNTY LINE  
--- CORPORATION LINE

① CHESTER ELEMENTARY SCHOOL  
② WEST GAUGA HIGH SCHOOL  
③ HAWKEN SCHOOL FOR BOYS  
④ COMMUNITY CHURCH  
⑤ CHRIST PRESBYTERIAN CH.  
⑥ BAPTIST CHURCH  
⑦ METHODIST CHURCH  
⑧ ST. ANSLEM CHURCH-SCHOOL  
⑧ CEMETERY  
⑨ CEMETERY  
⑩ CHESTER TOWNSHIP CEM.  
⑪ ROLLING GREEN MEM. CEM.  
⑫ CHESTER TOWN HALL  
⑬ UNITED STATES POST OFFICE  
⑭ CHESTER VOL. FIRE DEPT.  
⑮ NORTH VIEW ELEM. SCHOOL

CUYAHOGA COUNTY

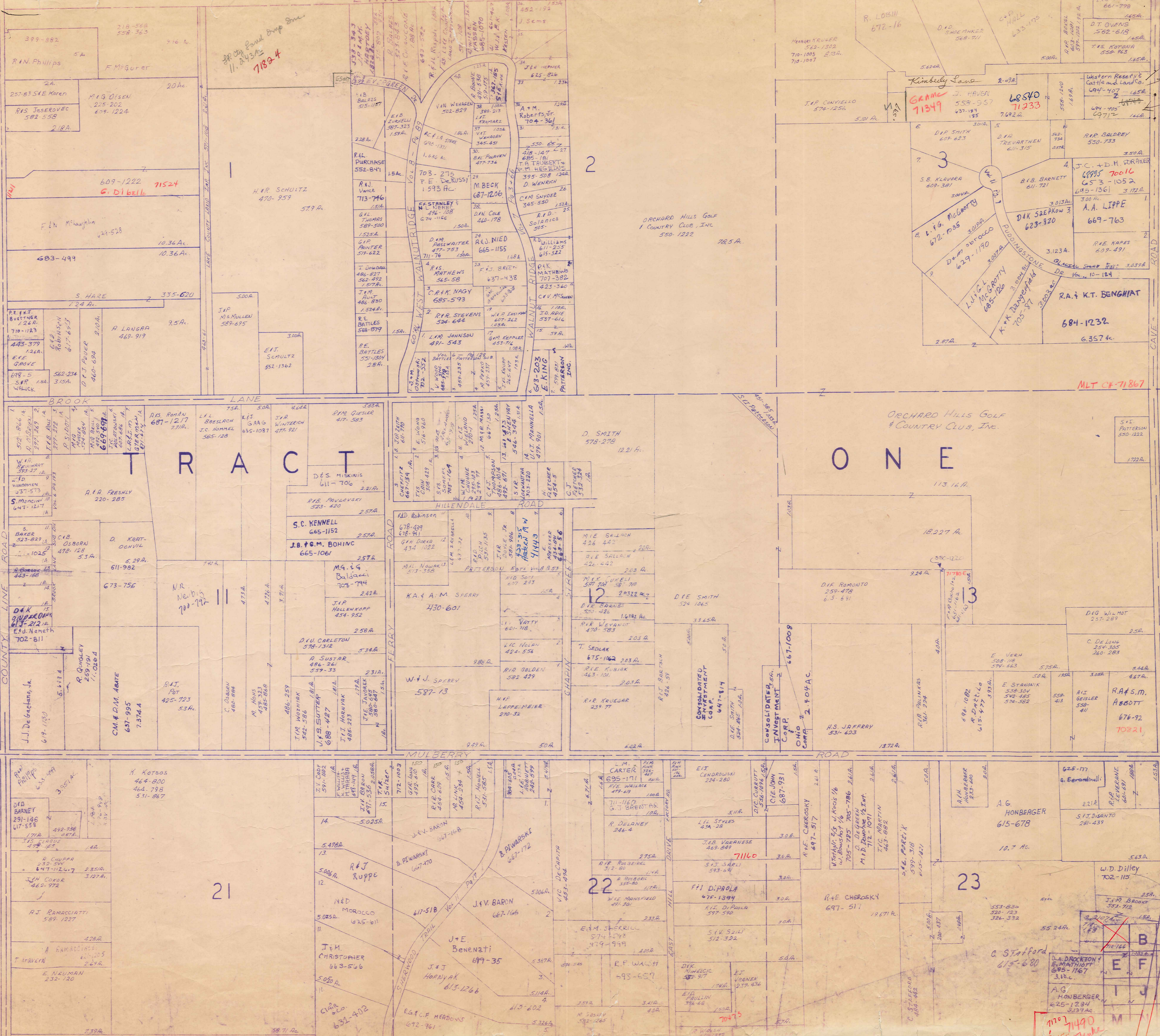

SCALE 1"=300  
JAN. 1, 1984

7189-4  
71524  
71333  
71349  
71490  
71491  
71492  
71493  
71494  
71495  
71496  
71497  
71498  
71499  
71500  
71501  
71502  
71503  
71504  
71505  
71506  
71507  
71508  
71509  
71510

A B C D  
E F G H  
I J K L  
M N O

71490  
71491  
71492  
71493  
71494  
71495  
71496  
71497  
71498  
71499  
71500  
71501  
71502  
71503  
71504  
71505  
71506  
71507  
71508  
71509  
71510

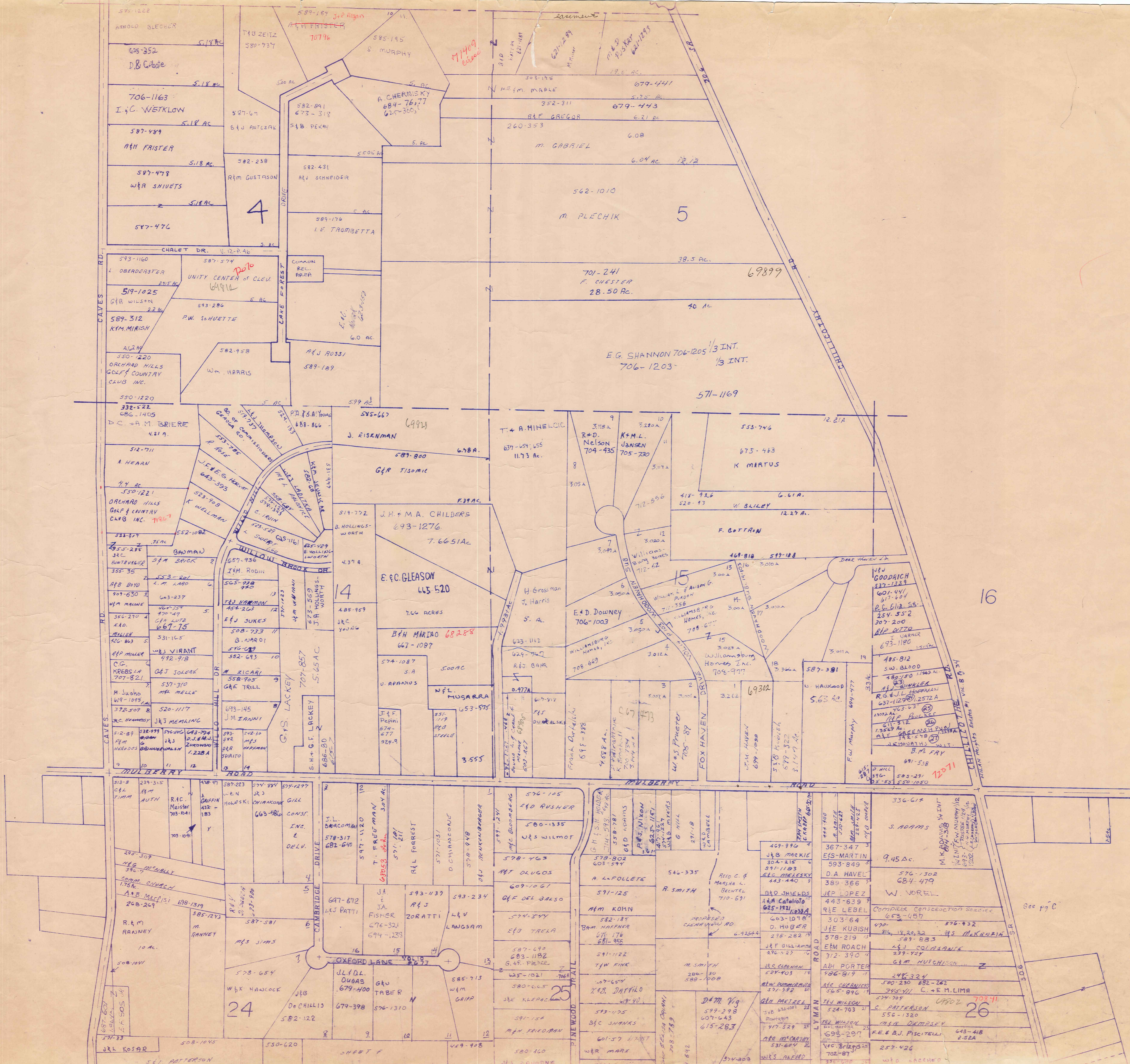

SCALE 1" = 300'  
 JAN. 1, 1984

A	C	D
E	F	G
I	J	K
M	N	O
CHESTER B		

L A K E C O U N T Y

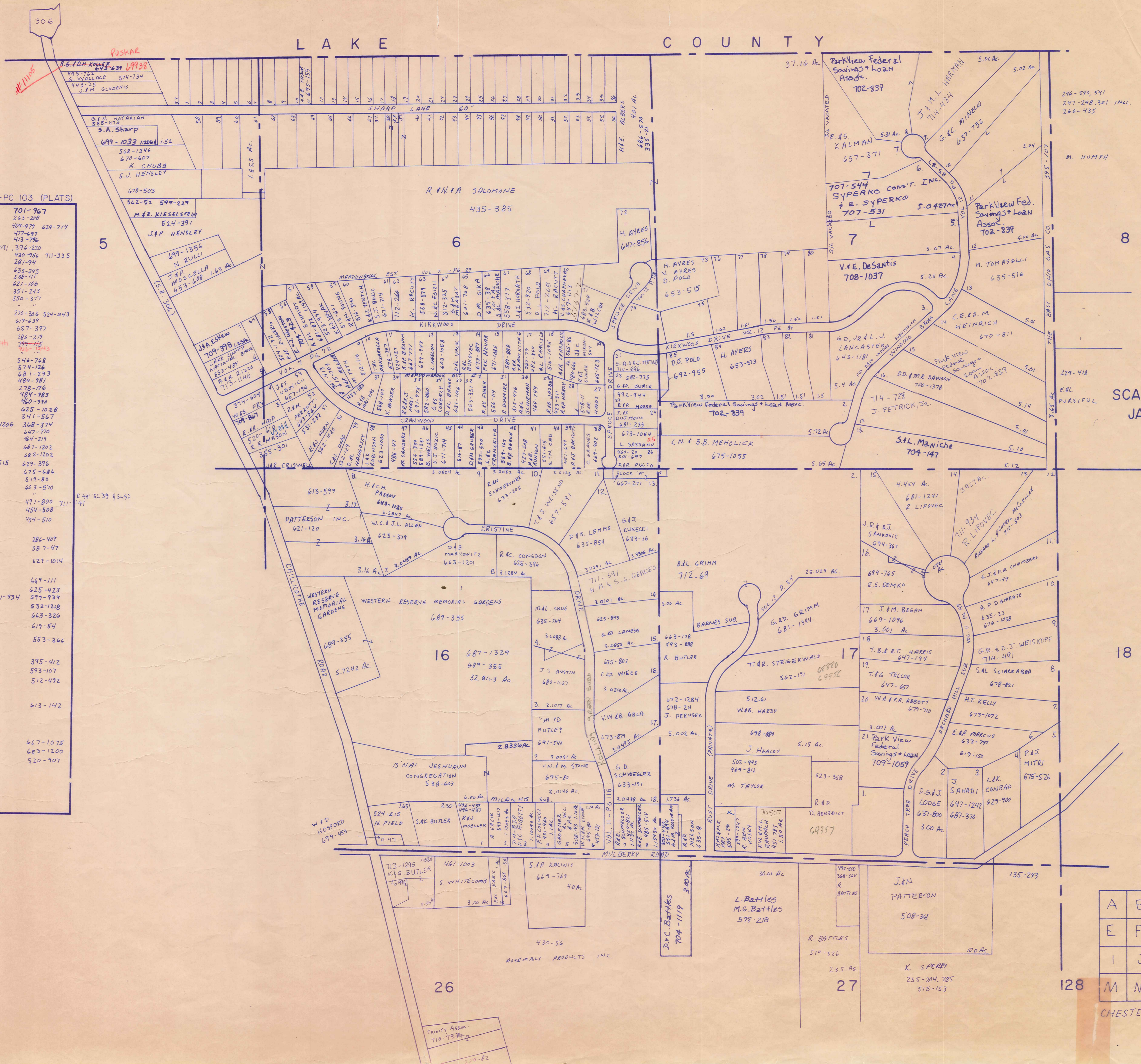

E. SHARP SURVEY VOL. 6-PC 103 (PLATS)

1.	S. Serediak	701-967
2.	D.S. CICCHELLA	243-208
3.	I. SALVO	409-979 629-714
4.	R.B. JUHASZ	477-697
5.	B.L. HOLDER	413-796
6.	B.W. ROSENBERG & A.L.	714-591 376-120
7.	R.W. DIBLASSIO	420-936 711-335
8.	K. HLEBAK	281-94
9.	V. IANNI	635-245
10.	B.H. WHITNEY	538-111
11.	J.M. ZITENET	421-106
12.	J.T. SIKORA	351-243
13.	J.M. SMITH	550-377
14.	"	"
15.	E. ROBY	270-306 524-1043
16.	A.B. DEBELAK	617-439
17.	B.A. JOHNSON	657-377
18.	G. BREZINA	286-279
19.	H.H. BYLIE ROUCE BATH	289-445
20.	"	426-1013
21.	J.C. BARONI	544-768
22.	W.A. COOPER	574-126
23.	J.F. DUSMVIC	681-233
24.	J.D. ROZIC	484-981
25.	"	278-176
26.	H.E. NEIS WANDER	484-983
27.	S. ZIBURIS	460-998
28.	A.F. BUZIC	625-1028
29.	C.B. HECKMAN	661-1206
30.	G.J.M. REESE	348-374
31.	G.M. REESE	447-770
32.	M.P. HIRSH	44-219
33.	S.R.M. TEITELBAUM	682-1202
34.	T.A. McFAUL	629-396
35.	"	675-484
36.	D. WEY	W-20 #38
37.	E.A. ROTH	519-80
38.	"	603-570
39.	"	"
40.	J. HLEBAK	491-800
41.	H.M. ENDORLAS	454-508
42.	"	454-510
43.	GENE VAURO BADS.	"
44.	W. WHITESAUGE	286-409
45.	"	387-47
46.	G. KRÄMER	623-1014
47.	F.W. PICCOZZI	449-111
48.	G.L. COX	625-423
49.	K. WHITEING	601-934
50.	K.P. GREGOR	532-1218
51.	R.P. SHOLTIS	663-326
52.	N.C. GRASSI	619-54
53.	R.K. SHISILA	553-366
54.	"	"
55.	C.K. HUNT	395-412
56.	C. BARTKO	593-107
57.	F.C. CARLO	512-492
58.	"	"
59.	"	"
60.	"	"
61.	D. KAUFFMAN	613-142
62.	"	"
63.	"	"
64.	"	"
65.	L.P. KOVACH	627-1075
66.	J.A.D. BEAVDRY	683-1200
67.	R.M. BEAVDRY	520-707
68.	"	"

SCALE 1" = 300'  
JAN. I, 1984

A	B	<del>C</del>	D
E	F	G	H
I	J	K	L
M	N	O	P

CHESTER C

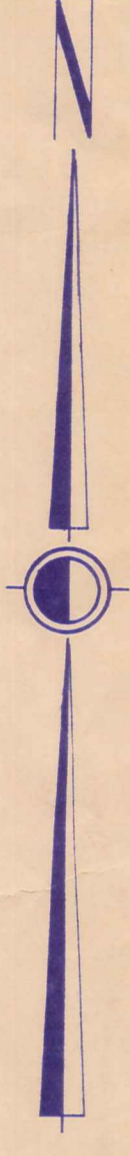
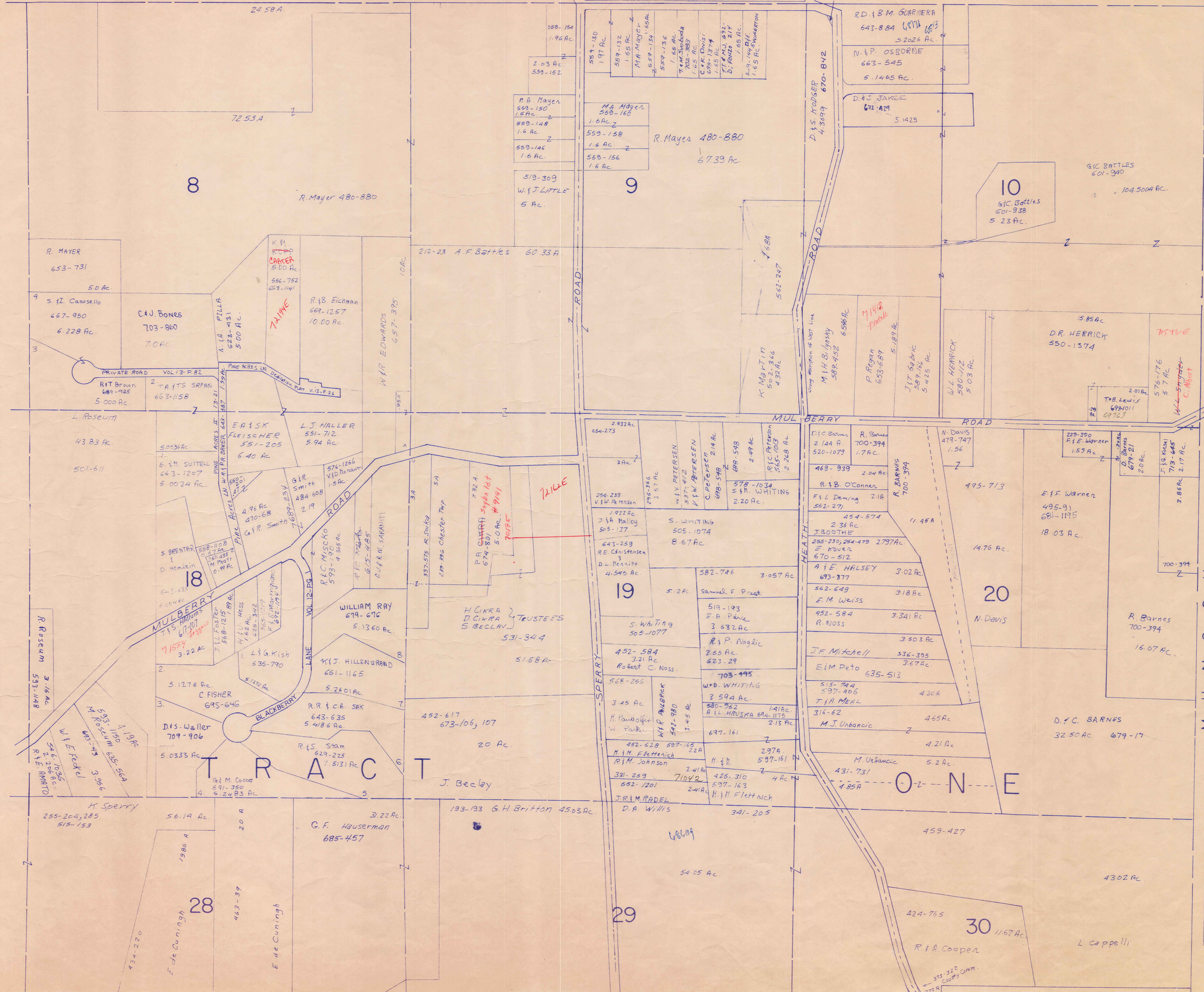

SCALE 1"=300'  
JAN. 1, 1984

A	B	C	X
E	F	G	H
I	J	K	L
M	N	O	P

CHESTER D



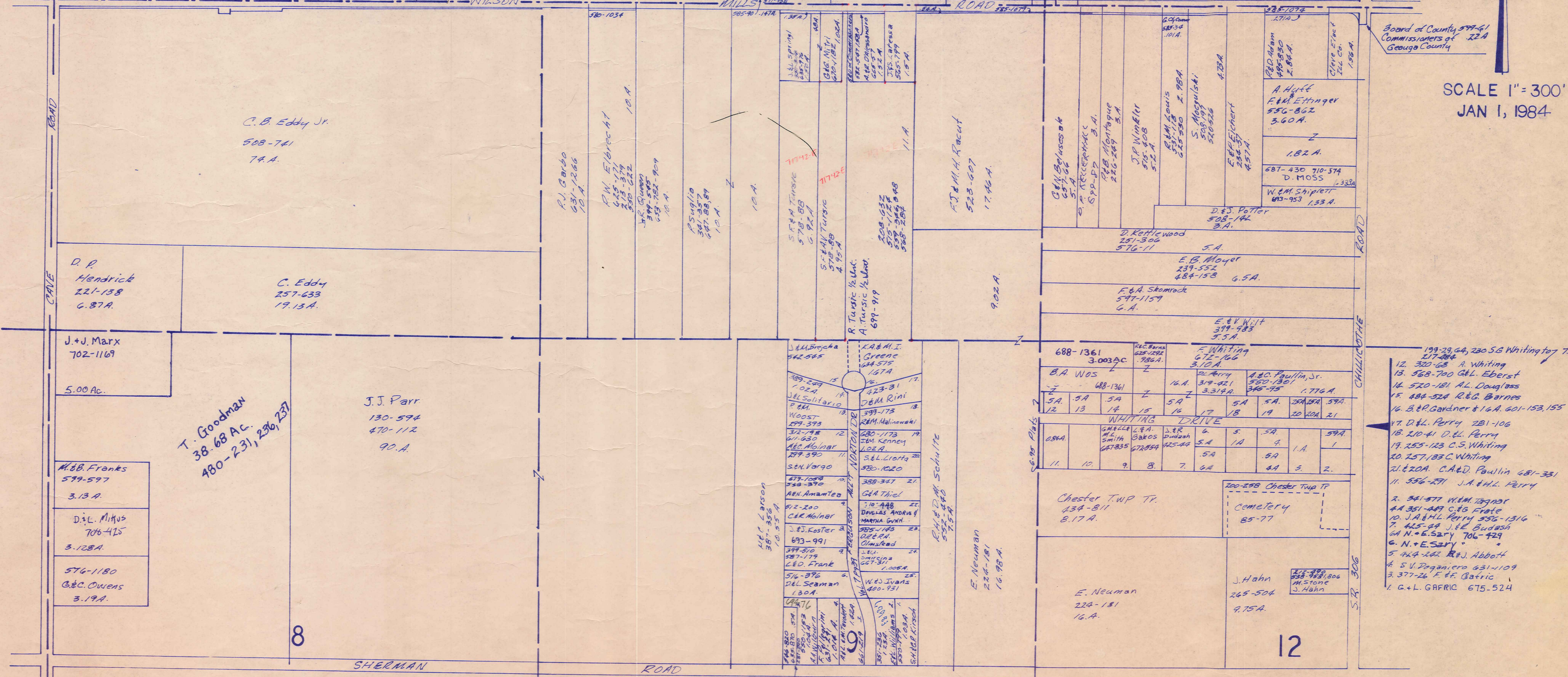
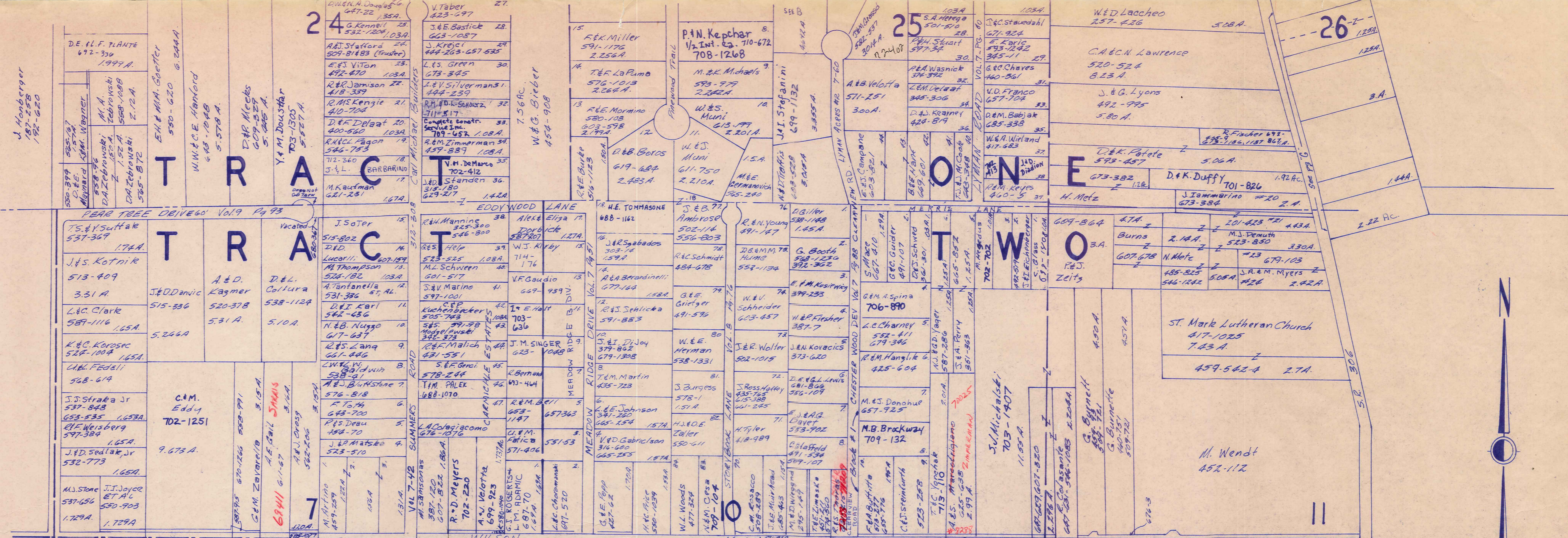

Board of County Commissioners of 22A  
Geauga County

SCALE 1" = 300'  
JAN 1, 1984

- 199-29 GA, 280 SB Writing to 7.67A
- 12. 320-68 A. Whiting
- 13. 568-700 G.L. Eberst
- 14. 520-181 AL Douglas
- 15. 484-524 R.C. Barnes
- 16. B.R. Gardner & 16A. 601-153, 155
- 17. D.L. Perry 281-106
- 18. 210-41 D.L. Perry
- 19. 253-123 C.S. Whiting
- 20. 257-183 C. Whiting
- 21. 220A. C.A.E. Paulin 681-331
- 11. 556-271 J.A. H.L. Perry
- 2. 341-571 W.M. Tognoli
- 4. 351-483 C.G. Fable
- 10. J.A.H.L. Perry 536-1316
- 7. 425-84 J.E. Budosh
- 6. N.E. Sary 706-929
- 5. 124-624 R.A. Abbott
- 4. S.U. Paganiero 631-1109
- 3. 377-26 F.E. Battic
- 1. G.L. GAFRIC 675-524

A	B	C	D
E	F	G	H
I	J	K	L
M	N	O	P

CHESTER F

306





SCALE 1" = 300'  
 JAN. 1, 1984

A	B	C	D
E	F	G	H
I	J	K	L
M	N	O	P

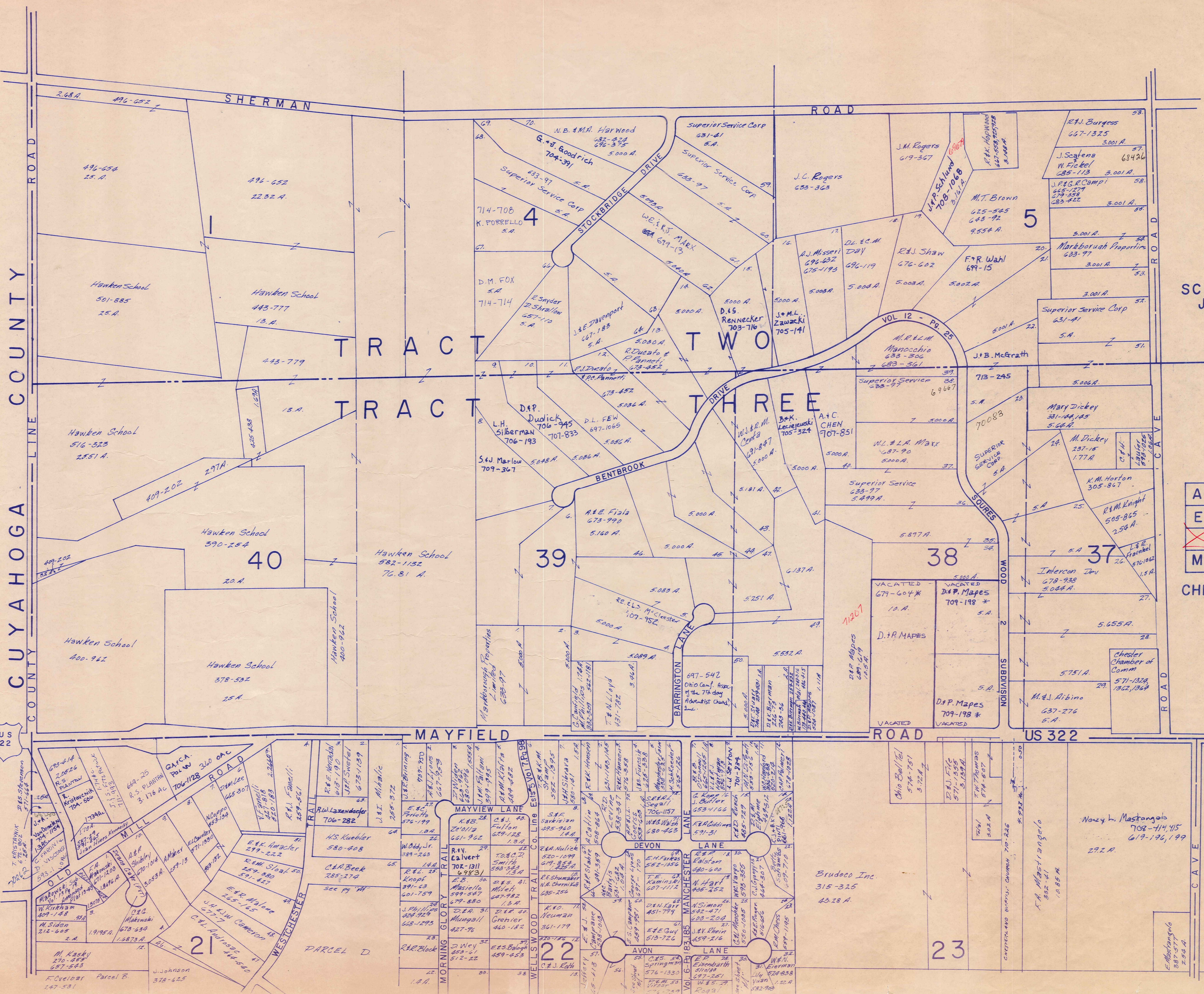

CUYAHOGA COUNTY LINE

US 322

SCALE 1"=300  
JAN 1, 1984

A	B	C	D
E	F	G	H
X	J	K	L
M	N	O	P

CHESTER I

US 322

CHESTER

1	D.J. EYENS	621-9	21	H. Podewski	480-770
2	Cem. Leuenberger	578-91	22	F.H. Naugan	537-1253
3	O.D. GRASSO	647-627	23	R.T. Boetner	629-1204
4	M.B. Phillips	576-290	24	D.M. Vecchio	713-95
5	J. Demske	661-329 597-1240	25	J.R. Sapanaro	673-1231
6	E.H. Hendrik	478-781	26	R.E. Horn	784-979
7	W.A. Edwards	673-338	27	C. Smith	676-1220
8	R.D. Pierce	524-234	28	M.J. M. Lukacs	444-971
9	A. Podewski	647-489 490	29	T.L. Kypriak	444-971
10	J.R. Prasek	309-365	30	E.D. MARLCHAND	676-519
11	L.R. Nurse	486-26	31	R.A. Gusliotta	460-974
12	J.D. Krasovec	485-27	32	A.H.M.L. COLBOW	685-561
13	J.P. Taddeo	591-478			
14	M.C. Scarsvill	562-394			
15	T.B. Roach	454-23			
16	A.M. Olsen	434-883			
17	K.G. Spracke	464-177			
18	C.M. Rhodes	550-346			
19	R. Fada & J. Smith	491-983			
20	L.A. Root	464-784			

SHERMAN

Co-Trustees  
E. Neuman 50A.  
H. Biggs  
709-700

M.W. Petersen  
486-282  
25A.

8

TRACT

TRACT

37

36

J.L. Schulte  
395-124

J.L. Schulte  
538-843

W. Mark  
599-827  
663-1181

J. Haag  
703-807

F.K. Bagshaw  
703-450

A.M. DiVano  
552-127

D. Spina  
552-127

B. & M. Mills  
552-127

J. Schulte  
304-70

J.L. Sice  
440-637

D. Spina  
679-1315

J. Schulte  
304-70

J.L. Sice  
440-637

D. Spina  
679-1315

J. Schulte  
304-70

1	J.A. GLETTI	3983 AC	17	T. Collins	22
2	R.A. GLETTI	935-605	18	M.R. Napoli	21
3	R.G. SNIDER	427-879	19	L.R. 1874	20
4	R.D. DILLITO	942-28	20	E. Thomsen	19
5	R.A. GLETTI	935-605	21	E. Thomsen	18
6	R.G. SNIDER	427-879	22	E. Thomsen	17
7	R.D. DILLITO	942-28	23	E. Thomsen	16
8	R.A. GLETTI	935-605	24	E. Thomsen	15
9	R.G. SNIDER	427-879	25	E. Thomsen	14
10	R.D. DILLITO	942-28	26	E. Thomsen	13
11	R.A. GLETTI	935-605	27	E. Thomsen	12
12	R.G. SNIDER	427-879	28	E. Thomsen	11
13	R.D. DILLITO	942-28	29	E. Thomsen	10
14	R.A. GLETTI	935-605	30	E. Thomsen	9
15	R.G. SNIDER	427-879	31	E. Thomsen	8
16	R.D. DILLITO	942-28	32	E. Thomsen	7
17	R.A. GLETTI	935-605	33	E. Thomsen	6
18	R.G. SNIDER	427-879	34	E. Thomsen	5
19	R.D. DILLITO	942-28	35	E. Thomsen	4
20	R.A. GLETTI	935-605	36	E. Thomsen	3
21	R.G. SNIDER	427-879	37	E. Thomsen	2
22	R.D. DILLITO	942-28	38	E. Thomsen	1

1	U.M. Peterson	531-889	9	CONCORT INC	657-1128
2	S. DiSteno	631-723	10	T. LeVan	8
3	M.D. Mikesz	460-558	11	J.C. Gaglio	562-908
4	E.M. FOSTER	484-953	12	S.H. Racz	11
5	J.M. PANKRAK	484-953	13	F.L. VIG	12
6	C.S. Mackies	368-21	14	D.M. Quittes	13
7	G.L. McMillan	705-665	15	J.L. Cornechione	14
8	R.A. Gleason	562-327	16	R.D. Rosati	15
9	R.S. Recko	607-851	17	H.S. Inteso	16
10	R.P. Frank	665-767	18	H.M. Balzer	17
11	H.M. Balzer	385-531	19	H.M. Balzer	18
12	H.M. Balzer	385-531	20	H.M. Balzer	19
13	H.M. Balzer	385-531	21	H.M. Balzer	20
14	H.M. Balzer	385-531	22	H.M. Balzer	21
15	H.M. Balzer	385-531	23	H.M. Balzer	22
16	H.M. Balzer	385-531	24	H.M. Balzer	23
17	H.M. Balzer	385-531	25	H.M. Balzer	24
18	H.M. Balzer	385-531	26	H.M. Balzer	25
19	H.M. Balzer	385-531	27	H.M. Balzer	26
20	H.M. Balzer	385-531	28	H.M. Balzer	27
21	H.M. Balzer	385-531	29	H.M. Balzer	28
22	H.M. Balzer	385-531	30	H.M. Balzer	29
23	H.M. Balzer	385-531	31	H.M. Balzer	30
24	H.M. Balzer	385-531	32	H.M. Balzer	31
25	H.M. Balzer	385-531	33	H.M. Balzer	32
26	H.M. Balzer	385-531	34	H.M. Balzer	33
27	H.M. Balzer	385-531	35	H.M. Balzer	34
28	H.M. Balzer	385-531	36	H.M. Balzer	35
29	H.M. Balzer	385-531	37	H.M. Balzer	36
30	H.M. Balzer	385-531	38	H.M. Balzer	37
31	H.M. Balzer	385-531	39	H.M. Balzer	38
32	H.M. Balzer	385-531	40	H.M. Balzer	39
33	H.M. Balzer	385-531	41	H.M. Balzer	40
34	H.M. Balzer	385-531	42	H.M. Balzer	41
35	H.M. Balzer	385-531	43	H.M. Balzer	42
36	H.M. Balzer	385-531	44	H.M. Balzer	43
37	H.M. Balzer	385-531	45	H.M. Balzer	44
38	H.M. Balzer	385-531	46	H.M. Balzer	45
39	H.M. Balzer	385-531	47	H.M. Balzer	46
40	H.M. Balzer	385-531	48	H.M. Balzer	47
41	H.M. Balzer	385-531	49	H.M. Balzer	48
42	H.M. Balzer	385-531	50	H.M. Balzer	49
43	H.M. Balzer	385-531	51	H.M. Balzer	50
44	H.M. Balzer	385-531	52	H.M. Balzer	51
45	H.M. Balzer	385-531	53	H.M. Balzer	52
46	H.M. Balzer	385-531	54	H.M. Balzer	53
47	H.M. Balzer	385-531	55	H.M. Balzer	54
48	H.M. Balzer	385-531	56	H.M. Balzer	55
49	H.M. Balzer	385-531	57	H.M. Balzer	56
50	H.M. Balzer	385-531	58	H.M. Balzer	57
51	H.M. Balzer	385-531	59	H.M. Balzer	58
52	H.M. Balzer	385-531	60	H.M. Balzer	59
53	H.M. Balzer	385-531	61	H.M. Balzer	60
54	H.M. Balzer	385-531	62	H.M. Balzer	61
55	H.M. Balzer	385-531	63	H.M. Balzer	62
56	H.M. Balzer	385-531	64	H.M. Balzer	63
57	H.M. Balzer	385-531	65	H.M. Balzer	64
58	H.M. Balzer	385-531	66	H.M. Balzer	65
59	H.M. Balzer	385-531	67	H.M. Balzer	66
60	H.M. Balzer	385-531	68	H.M. Balzer	67
61	H.M. Balzer	385-531	69	H.M. Balzer	68
62	H.M. Balzer	385-531	70	H.M. Balzer	69
63	H.M. Balzer	385-531	71	H.M. Balzer	70
64	H.M. Balzer	385-531	72	H.M. Balzer	71
65	H.M. Balzer	385-531	73	H.M. Balzer	72
66	H.M. Balzer	385-531	74	H.M. Balzer	73
67	H.M. Balzer	385-531	75	H.M. Balzer	74
68	H.M. Balzer	385-531	76	H.M. Balzer	75
69	H.M. Balzer	385-531	77	H.M. Balzer	76
70	H.M. Balzer	385-531	78	H.M. Balzer	77
71	H.M. Balzer	385-531	79	H.M. Balzer	78
72	H.M. Balzer	385-531	80	H.M. Balzer	79
73	H.M. Balzer	385-531	81	H.M. Balzer	80
74	H.M. Balzer	385-531	82	H.M. Balzer	81
75	H.M. Balzer	385-531	83	H.M. Balzer	82
76	H.M. Balzer	385-531	84	H.M. Balzer	83
77	H.M. Balzer	385-531	85	H.M. Balzer	84
78	H.M. Balzer	385-531	86	H.M. Balzer	85
79	H.M. Balzer	385-531	87	H.M. Balzer	86
80	H.M. Balzer	385-531	88	H.M. Balzer	87
81	H.M. Balzer	385-531	89	H.M. Balzer	88
82	H.M. Balzer	385-531	90	H.M. Balzer	89
83	H.M. Balzer	385-531	91	H.M. Balzer	90
84	H.M. Balzer	385-531	92	H.M. Balzer	91
85	H.M. Balzer	385-531	93	H.M. Balzer	92
86	H.M. Balzer	385-531	94	H.M. Balzer	93
87	H.M. Balzer	385-531	95	H.M. Balzer	94
88	H.M. Balzer	385-531	96	H.M. Balzer	95
89	H.M. Balzer	385-531	97	H.M. Balzer	96
90	H.M. Balzer	385-531	98	H.M. Balzer	97
91	H.M. Balzer	385-531	99	H.M. Balzer	98
92	H.M. Balzer	385-531	100	H.M. Balzer	99

1	J.A. GLETTI	3983 AC	17	T. Collins	22
2	R.A. GLETTI	935-605	18	M.R. Napoli	21
3	R.G. SNIDER	427-879	19	L.R. 1874	20
4	R.D. DILLITO	942-28	20	E. Thomsen	19
5	R.A. GLETTI	935-605	21	E. Thomsen	18
6	R.G. SNIDER	427-879	22	E. Thomsen	17
7	R.D. DILLITO	942-28	23	E. Thomsen	16
8	R.A. GLETTI	935-605	24	E. Thomsen	15
9	R.G. SNIDER	427-879	25	E. Thomsen	14
10	R.D. DILLITO	942-28	26	E. Thomsen	13
11	R.A. GLETTI	935-605	27	E. Thomsen	12
12	R.G. SNIDER	427-879	28	E. Thomsen	11
13	R.D. DILLITO	942-28	29	E. Thomsen	10
14	R.A. GLETTI	935-605	30	E. Thomsen	9
15	R.G. SNIDER	427-879	31	E. Thomsen	8
16	R.D. DILLITO	942-28	32	E. Thomsen	7
17	R.A. GLETTI	935-605	33	E. Thomsen	6
18	R.G. SNIDER	427-879	34	E. Thomsen	5
19	R.D. DILLITO	942-28	35	E. Thomsen	4
20	R.A. GLETTI	935-605	36	E. Thomsen	3
21	R.G. SNIDER	427-879	37	E. Thomsen	2
22	R.D. DILLITO	942-28	38	E. Thomsen	1

1	U.M. Peterson	531-889	9	CONCORT INC	657-1128
2	S. DiSteno	631-723	10	T. LeVan	8
3	M.D. Mikesz	460-558	11	J.C. Gaglio	562-908
4	E.M. FOSTER	484-953	12	S.H. Racz	11
5	J.M. PANKRAK	484-953	13	F.L. VIG	12
6	C.S. Mackies	368-21	14	D.M. Quittes	13
7	G.L. McMillan	705-665	15	J.L. Cornechione	14
8	R.A. Gleason	562-327	16	R.D. Rosati	15
9	R.S. Recko	607-851	17	H.S. Inteso	16
10	R.P. Frank	665-767	18	H.M. Balzer	17
11	H.M. Balzer	385-531	19	H.M. Balzer	18
12	H.M. Balzer	385-531	20	H.M. Balzer	19
13	H.M. Balzer	385-531	21	H.M. Balzer	20
14	H.M. Balzer	385-531	22	H.M. Balzer	21
15	H.M. Balzer	385-531	23	H.M. Balzer	22
16	H.M. Balzer	385-531	24	H.M. Balzer	23
17	H.M. Balzer	385-531	25	H.M. Balzer	24
18	H.M. Balzer	385-531	26	H.M. Balzer	25
19	H.M. Balzer	385-531	27	H.M. Balzer	26
20	H.M. Balzer	385-531	28	H.M. Balzer	27
21	H.M. Balzer	385-531	29	H.M. Balzer	28
22	H.M. Balzer	385-531	30	H.M. Balzer	29
23	H.M. Balzer	385-531	31	H.M. Balzer	30
24	H.M. Balzer	385-531	32	H.M. Balzer	31
25	H.M. Balzer	385-531	33	H.M. Balzer	32
26	H.M. Balzer	385-531	34	H.M. Balzer	33
27	H.M. Balzer	385-531	35	H.M. Balzer	34
28	H.M. Balzer	385-531	36	H.M. Balzer	35
29	H.M. Balzer	385-531	37	H.M. Balzer	36
30	H.M. Balzer	385-531	38	H.M. Balzer	37
31	H.M. Balzer	385-531	39	H.M. Balzer	38
32	H.M. Balzer	385-531	40	H.M. Balzer	39
33	H.M. Balzer	385-531	41	H.M. Balzer	40
34	H.M. Balzer	385-531	42	H.M. Balzer	41
35	H.M. Balzer	385-531	43	H.M. Balzer	42
36	H.M. Balzer	385-531	44	H.M. Balzer	43
37	H.M. Balzer	385-531	45	H.M. Balzer	44
38	H.M. Balzer	385-531	46	H.M. Balzer	45
39	H.M. Balzer	385-531	47	H.M. Balzer	46
40	H.M. Balzer	385-531	48	H.M. Balzer	47
41	H.M. Balzer	385-531	49	H.M. Balzer	48
42	H.M. Balzer	385-531	50	H.M. Balzer	49
43	H.M				

H-HERRICK COUNTRY ESTATES VOL.5 PG 38 & 40 (PLATS)	
1H C&H FLETZ 444-833	23H M. VODRASKA
2H S. BROWN 388-169, 552-698	24 C&D FOX 399-158
3H " " 345-142	25 F&H GARRETT 595-376
4H " " " " " "	26 C&H METZ 451-722
5H " " " " " "	27 H BARRE 505-584
6H " " " " " "	28 W&M SCHUTT 611-1157
7H " " " " " "	29 D&C PRICE 345-312
8H " " " " " "	30 E&C BROOKS 335-311
9H E&F BROWN 399-443	31 W LARRICK 496-973
10 " " " " " "	32 J&B SPISAK 519-63
11 " " " " " "	33 K&G GREINER 265-352
12 " " " " " "	34 " " 578-763
13 " " " " " "	35 E. KOSZENSKI 599-386
14 " " " " " "	36 R&F GAFFNEY 697-709
15 " " " " " "	37 G.M.B.M.L. BURRNETT 582-1101
16 " " " " " "	38 R. IAMMARINO 617-394
17 Geauga Library Bd of Trustees 704-1125	39 R & P HASSETT 425-370
18 A&G FISCO 478-554	40 S. BARTLETT 699-1360
19 R&M DIMUZIO 565-25	41 C&K NEMEC 578-145
20 B&A FISHER 477-362	42 S.A.M. MUSSELI 689-227+226
21 J.P. MUNICH 681-920	43 J&T ANDOW 426-35
22 A&E SOBODOSH 508-63	44 " " 426-33
25-488	45 M&K BUNELLI 531-633
J&H SIPAN	46 J&F TODARO 454-23
234-477	47 W&D LUCIANO 496-436
W&D SANDERS	48 L. HOMES 454-673
409-209 2.34 ac	
546-1022 ac	
J&K 1.87 ac	
Mucci R. RICHMOND et al RICHMOND	

49 T.O. MAROUS 550-1185	55 J.M. JERMAN 295-467
50 F&P ACZEL 386-127	56 R.L. BROWN 520-790
51 R&L FRANK 509-154	57 B. BALUCH 276-125
52 E&M COWLES 304-146	58 W&A PAOLETTO 443-568
53 F&H WISCH 307-145	59 A&R WOODWORTH 315-66
54 D+J JANKE 635-1135	60 J&G FECK 657-356
55 J.M. JERMAN 295-467	61 J&M SPEIDEL 611-993
56 R.L. BROWN 520-790	62 J. WOODWARD 505-71
57 B. BALUCH 276-125	63 M. CUFFARI 673-764
58 W&A PAOLETTO 443-568	64 I.E. BRINKMAN 537-1328
59 A&R WOODWORTH 315-66	65 W&L MANSFIELD 278-299
60 J&G FECK 657-356	66 J&G BAIRD 617-933
61 J&M SPEIDEL 611-993	67 G&A NOTARIAN 621-147
62 J. WOODWARD 505-71	
63 M. CUFFARI 673-764	
64 I.E. BRINKMAN 537-1328	
65 W&L MANSFIELD 278-299	
66 J&G BAIRD 617-933	
67 G&A NOTARIAN 621-147	

- 1 553-892 A. FERRARA .415 AC
- 2 702-1028 B.O. & M. M. M. 200000 .415 AC
- 3 621-634 W&P GALIARDI .067
- 4 257-60 F. HOFFMAN .078 AC
- 5 669-478 J. AMBROSE
- 6 678-1144 A.O. Oliverio .17 AC.
- 7 486-58 A.J. HENRY .22 AC.
- 8 254-498 C&A BALICE

(ALL LOTS ARE NEAR PUBLIC PARK ON MAYFIELD)

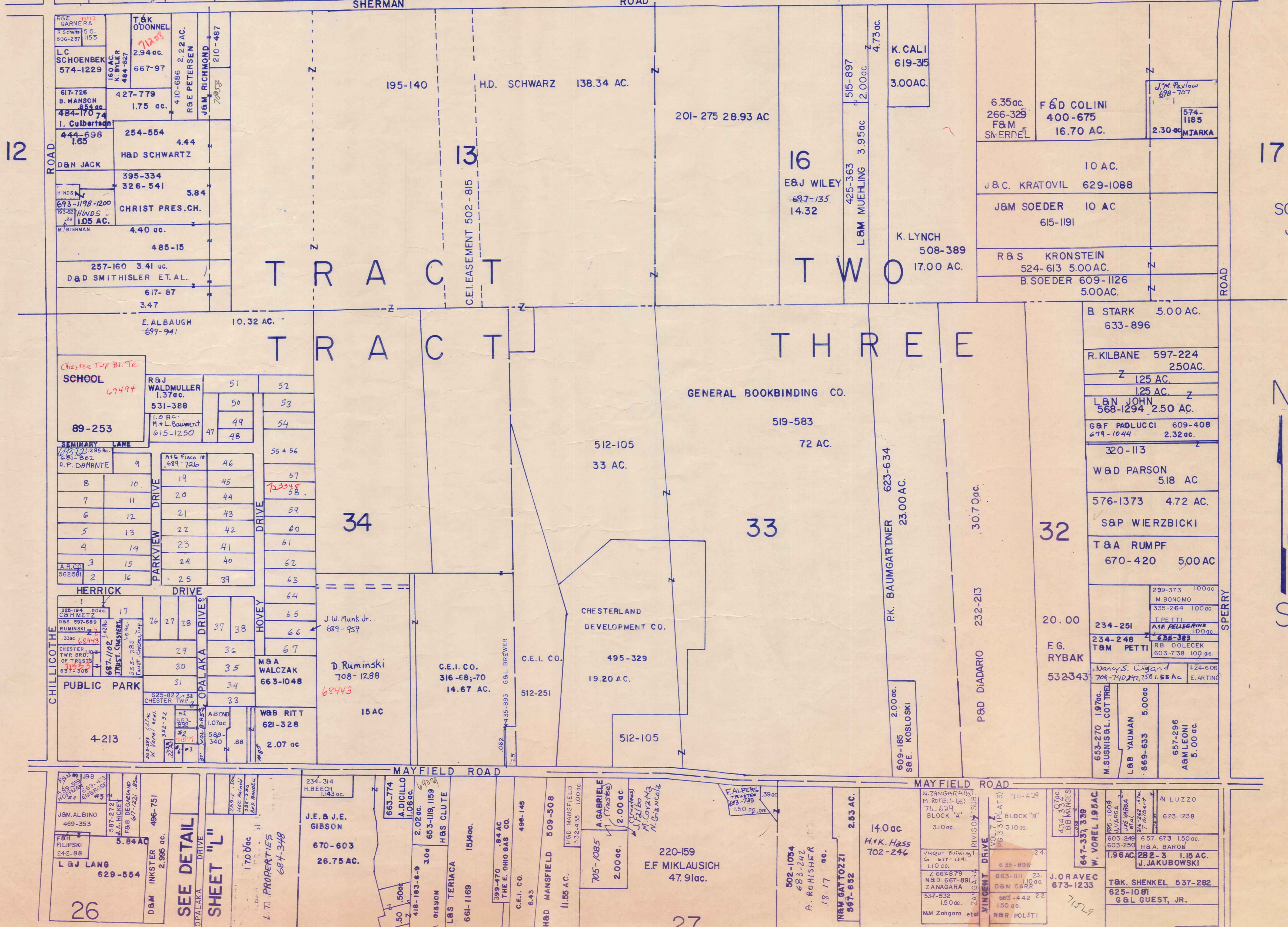

SCALE: 1 inch = 300ft.  
JAN. 1, 1984

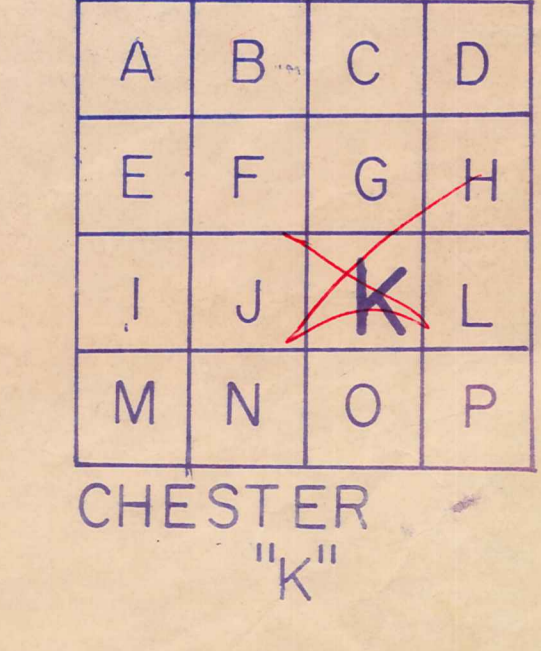

SEE DETAIL SHEET "L" L.T. PROPERTIES 684-348

J.E. & J.E. GIBSON 670-603 26.75 AC.

A. GABRIELE 705-1025 2.00 ac

E.F. MIKLAUSICH 220-159 47.91 ac.

H.K. HASS 702-246 14.0 ac

T&K SHENKEL 537-282 625-1091 G&L GUEST, JR.

M. LUZZO 623-1238

J. JAKUBOWSKI 1.96 AC

W. VOREL 1.96 AC

J. JAKUBOWSKI 1.96 AC

J. JAKUBOWSKI 1.96 AC

J. JAKUBOWSKI 1.96 AC

J. JAKUBOWSKI 1.96 AC

J. JAKUBOWSKI 1.96 AC

J. JAKUBOWSKI 1.96 AC

J. JAKUBOWSKI 1.96 AC

J. JAKUBOWSKI 1.96 AC

J. JAKUBOWSKI 1.96 AC

J. JAKUBOWSKI 1.96 AC

J. JAKUBOWSKI 1.96 AC

J. JAKUBOWSKI 1.96 AC

J. JAKUBOWSKI 1.96 AC

J. JAKUBOWSKI 1.96 AC

J. JAKUBOWSKI 1.96 AC

J. JAKUBOWSKI 1.96 AC

J. JAKUBOWSKI 1.96 AC

J. JAKUBOWSKI 1.96 AC

J. JAKUBOWSKI 1.96 AC

J. JAKUBOWSKI 1.96 AC

J. JAKUBOWSKI 1.96 AC

J. JAKUBOWSKI 1.96 AC

J. JAKUBOWSKI 1.96 AC

J. JAKUBOWSKI 1.96 AC

J. JAKUBOWSKI 1.96 AC

J. JAKUBOWSKI 1.96 AC

J. JAKUBOWSKI 1.96 AC

J. JAKUBOWSKI 1.96 AC

J. JAKUBOWSKI 1.96 AC

J. JAKUBOWSKI 1.96 AC

J. JAKUBOWSKI 1.96 AC

J. JAKUBOWSKI 1.96 AC

J. JAKUBOWSKI 1.96 AC

J. JAKUBOWSKI 1.96 AC

J. JAKUBOWSKI 1.96 AC

J. JAKUBOWSKI 1.96 AC

J. JAKUBOWSKI 1.96 AC

J. JAKUBOWSKI 1.96 AC

J. JAKUBOWSKI 1.96 AC

J. JAKUBOWSKI 1.96 AC

J. JAKUBOWSKI 1.96 AC

J. JAKUBOWSKI 1.96 AC

J. JAKUBOWSKI 1.96 AC

J. JAKUBOWSKI 1.96 AC

J. JAKUBOWSKI 1.96 AC

J. JAKUBOWSKI 1.96 AC

J. JAKUBOWSKI 1.96 AC

J. JAKUBOWSKI 1.96 AC

J. JAKUBOWSKI 1.96 AC

J. JAKUBOWSKI 1.96 AC

J. JAKUBOWSKI 1.96 AC

J. JAKUBOWSKI 1.96 AC

J. JAKUBOWSKI 1.96 AC

J. JAKUBOWSKI 1.96 AC

J. JAKUBOWSKI 1.96 AC

J. JAKUBOWSKI 1.96 AC

J. JAKUBOWSKI 1.96 AC

J. JAKUBOWSKI 1.96 AC

J. JAKUBOWSKI 1.96 AC

J. JAKUBOWSKI 1.96 AC

J. JAKUBOWSKI 1.96 AC

J. JAKUBOWSKI 1.96 AC

J. JAKUBOWSKI 1.96 AC

J. JAKUBOWSKI 1.96 AC

J. JAKUBOWSKI 1.96 AC

J. JAKUBOWSKI 1.96 AC

J. JAKUBOWSKI 1.96 AC

J. JAKUBOWSKI 1.96 AC

J. JAKUBOWSKI 1.96 AC

J. JAKUBOWSKI 1.96 AC

J. JAKUBOWSKI 1.96 AC

J. JAKUBOWSKI 1.96 AC

J. JAKUBOWSKI 1.96 AC

J. JAKUBOWSKI 1.96 AC

J. JAKUBOWSKI 1.96 AC

J. JAKUBOWSKI 1.96 AC

J. JAKUBOWSKI 1.96 AC

J. JAKUBOWSKI 1.96 AC

J. JAKUBOWSKI 1.96 AC

J. JAKUBOWSKI 1.96 AC

J. JAKUBOWSKI 1.96 AC

J. JAKUBOWSKI 1.96 AC

J. JAKUBOWSKI 1.96 AC

J. JAKUBOWSKI 1.96 AC

J. JAKUBOWSKI 1.96 AC

J. JAKUBOWSKI 1.96 AC

J. JAKUBOWSKI 1.96 AC

J. JAKUBOWSKI 1.96 AC

J. JAKUBOWSKI 1.96 AC

J. JAKUBOWSKI 1.96 AC

J. JAKUBOWSKI 1.96 AC

J. JAKUBOWSKI 1.96 AC

J. JAKUBOWSKI 1.96 AC

J. JAKUBOWSKI 1.96 AC

J. JAKUBOWSKI 1.96 AC

J. JAKUBOWSKI 1.96 AC

J. JAKUBOWSKI 1.96 AC

J. JAKUBOWSKI 1.96 AC

J. JAKUBOWSKI 1.96 AC

J. JAKUBOWSKI 1.96 AC

J. JAKUBOWSKI 1.96 AC

J. JAKUBOWSKI 1.96 AC

J. JAKUBOWSKI 1.96 AC

J. JAKUBOWSKI 1.96 AC

J. JAKUBOWSKI 1.96 AC

J. JAKUBOWSKI 1.96 AC

J. JAKUBOWSKI 1.96 AC

J. JAKUBOWSKI 1.96 AC

J. JAKUBOWSKI 1.96 AC

J. JAKUBOWSKI 1.96 AC

J. JAKUBOWSKI 1.96 AC

J. JAKUBOWSKI 1.96 AC

J. JAKUBOWSKI 1.96 AC

J. JAKUBOWSKI 1.96 AC

J. JAKUBOWSKI 1.96 AC

J. JAKUBOWSKI 1.96 AC

J. JAKUBOWSKI 1.96 AC

J. JAKUBOWSKI 1.96 AC

J. JAKUBOWSKI 1.96 AC

J. JAKUBOWSKI 1.96 AC

J. JAKUBOWSKI 1.96 AC

J. JAKUBOWSKI 1.96 AC

J. JAKUBOWSKI 1.96 AC

J. JAKUBOWSKI 1.96 AC

J. JAKUBOWSKI 1.96 AC

J. JAKUBOWSKI 1.96 AC

J. JAKUBOWSKI 1.96 AC

J. JAKUBOWSKI 1.96 AC

J. JAKUBOWSKI 1.96 AC

J. JAKUBOWSKI 1.96 AC

J. JAKUBOWSKI 1.96 AC

J. JAKUBOWSKI 1.96 AC

J. JAKUBOWSKI 1.96 AC

J. JAKUBOWSKI 1.96 AC

J. JAKUBOWSKI 1.96 AC

J. JAKUBOWSKI 1.96 AC

J. JAKUBOWSKI 1.96 AC

J. JAKUBOWSKI 1.96 AC

J. JAKUBOWSKI 1.96 AC

J. JAKUBOWSKI 1.96 AC

J. JAKUBOWSKI 1.96 AC

J. JAKUBOWSKI 1.96 AC

J. JAKUBOWSKI 1.96 AC

J. JAKUBOWSKI 1.96 AC

J. JAKUBOWSKI 1.96 AC

J. JAKUBOWSKI 1.96 AC

J. JAKUBOWSKI 1.96 AC

J. JAKUBOWSKI 1.96 AC

J. JAKUBOWSKI 1.96 AC

J. JAKUBOWSKI 1.96 AC

J. JAKUBOWSKI 1.96 AC

J. JAKUBOWSKI 1.96 AC

J. JAKUBOWSKI 1.96 AC

J. JAKUBOWSKI 1.96 AC

J. JAKUBOWSKI 1.96 AC

J. JAKUBOWSKI 1.96 AC

J. JAKUBOWSKI 1.96 AC

J. JAKUBOWSKI 1.96 AC

J. JAKUBOWSKI 1.96 AC

J. JAKUBOWSKI 1.96 AC

J. JAKUBOWSKI 1.96 AC

J. JAKUBOWSKI 1.96 AC

J. JAKUBOWSKI 1.96 AC

J. JAKUBOWSKI 1.96 AC

J. JAKUBOWSKI 1.96 AC

J. JAKUBOWSKI 1.96 AC

J. JAKUBOWSKI 1.96 AC

J. JAKUBOWSKI 1.96 AC

J. JAKUBOWSKI 1.96 AC

J. JAKUBOWSKI 1.96 AC

J. JAKUBOWSKI 1.96 AC

J. JAKUBOWSKI 1.96 AC

J. JAKUBOWSKI 1.96 AC

J. JAKUBOWSKI 1.96 AC

J. JAKUBOWSKI 1.96 AC

J. JAKUBOWSKI 1.96 AC

J. JAKUBOWSKI 1.96 AC

J. JAKUBOWSKI 1.96 AC

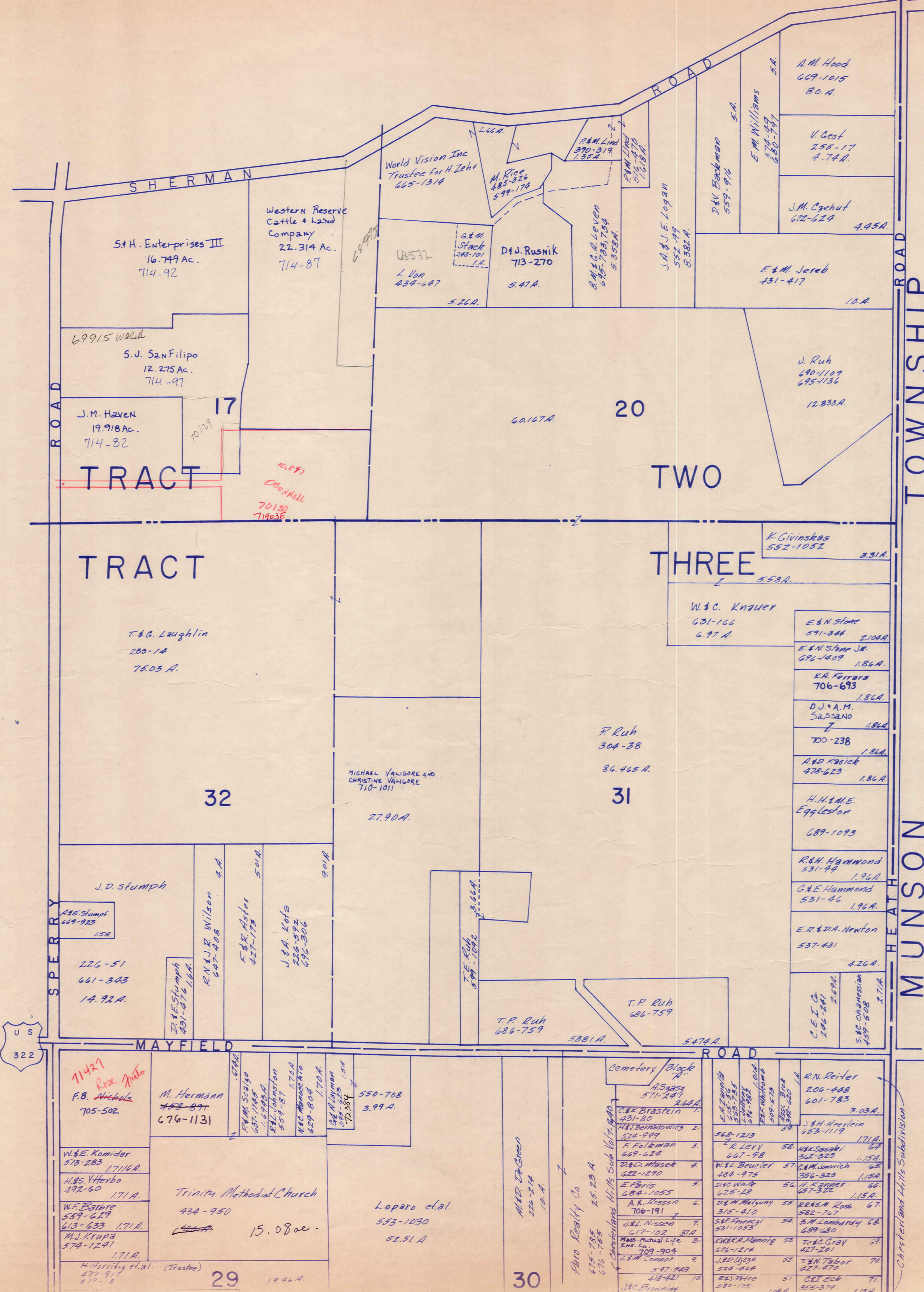

SCALE 1" = 300'  
 JAN 1, 1983

CHESTERLAND HILLS SUB. DIV

1	JU PITTAN	316 - 174
2	D.A. BEIDASH	320 - 279
3	R.M. GREEN	463 - 589
4	R.B.C. WEIR	325 - 485
5		
6		
7		
8		
9		
10		
11		
49		
51		
52		
53	A.B.E. VENEN	341-600
54		
55		
56	J.B.H. MOWERY	341-236, 342, 231
57		
58		
59		
60	R.J. QUITTER	316-217
61	C.B.G. KUCLA	492-841
62		
63		
64		
65		
66		
67		
68		
69		
70		
71		
72		

MAYFIELD ROAD US. 322

MYRLIN HEIGHTS SUB.  
 VOL. 3 Pg. 4 PLATS  
 SCALE 1" = 100'

1	W.M. Gallardi	520-850
2	T.P. Phillips III	667-1147
3		
4	J.R. & J.M. Fagerburg	552-1190
5	M. Alexander	684-540
6	H. LaMoreaux	220-344
7	C. Toyerson	635-877, 695-262, 11432
8	E. & M. Bianna	714-526
9	C. C. Stevens	703-1340
10	W.J. Gallardi	631-387
11	G. Hanland	
12	G.A. & J.M. Fagerburg	552-1190
13	H. LaMoreaux	220-344
14	E.S. & H.M. Blufffield	220-344
15	L. Heringshaw	665-1352
16	W.J. Devor	468-913
17	F.A.E. Evans	206-298
18	E. Evans	
19	R. & R. E. Adornetta	670-1254
20	R. Adornetta	667-613
21	D. & S. Wiggins	435-327
22	A. & E. Vitolo	434-553
23	R. & L. Comaccio	643-1084
24	J.A. Meese	710-1290
25	M. & D. Ghadooshim	550-1138
26	M. Ghadooshim et al.	617-955
27	S. & L. Hall	617-1293
28	R. & M. Jae	657-128
29	H. & M. Euff	284-329
30	R. & M. Janiro	
31	P. & M. Shellhammer	500-606
32	R. & L. LaMoreaux	373-827
33	G. & P. Wyszynski	
34	J. & M. Dillon	400-745, 711-365

JAN 1, 1984

A	B	C	D
E	F	G	H
I	J	K	L
M	N	O	P

CHESTER L







SCALE 1" = 300  
JAN 1, 1984

- SANDGER SURVEY Vol. 6 Pg. 49 Plots
1. E. W. C. Simpson 242-352
  2. J. A. C. Simpson 307-288
  3. W. E. Gustafson 259-599
  4. K. C. Burns 257-7 578-954, 6, 8
  5. J. Dulus 676-230
  6. " " 257-258
  7. " " 257-259

A	B	C	D
E	F	G	H
I	J	K	L

